

140 S. GLENDORA AVENUE - LIBRARY PATIO

GLENDORA PUBLIC LIBRARY
CHILDREN'S ROOM EXPANSION - MAIN ENTRANCE

GLENDORA AVENUE

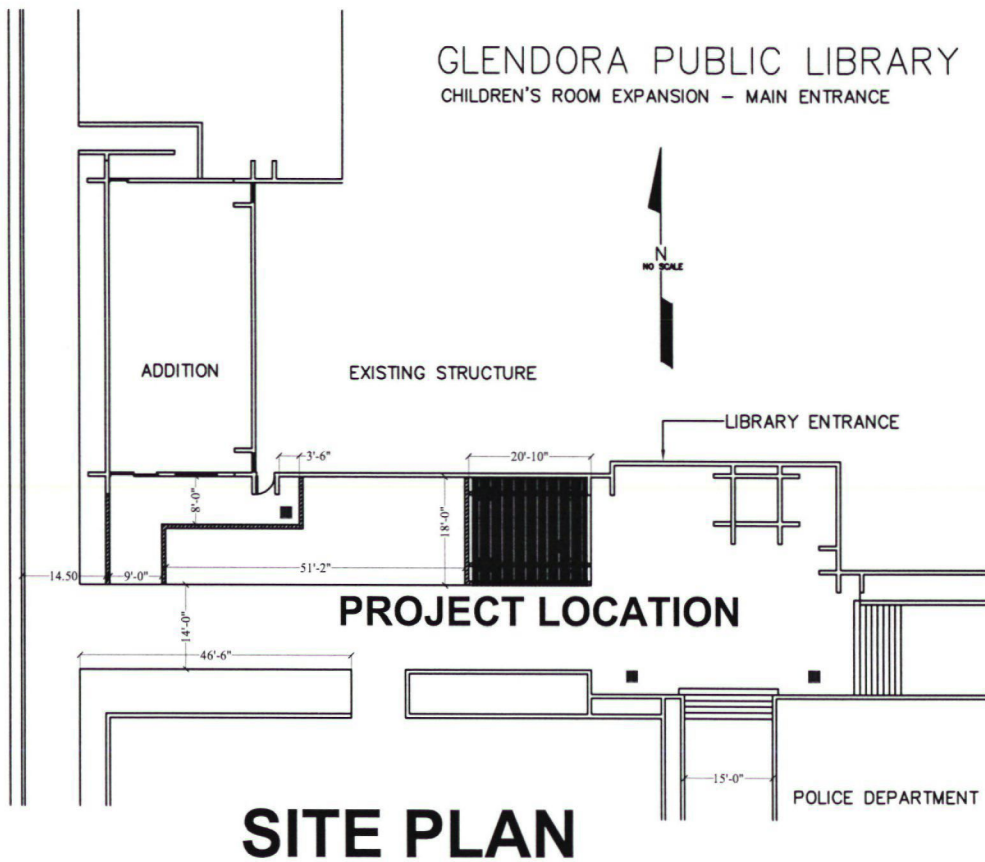

SITE PLAN

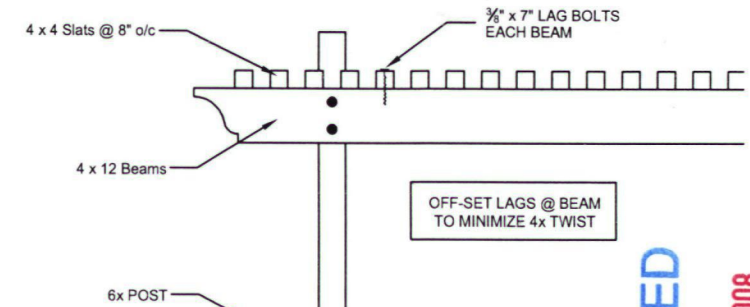
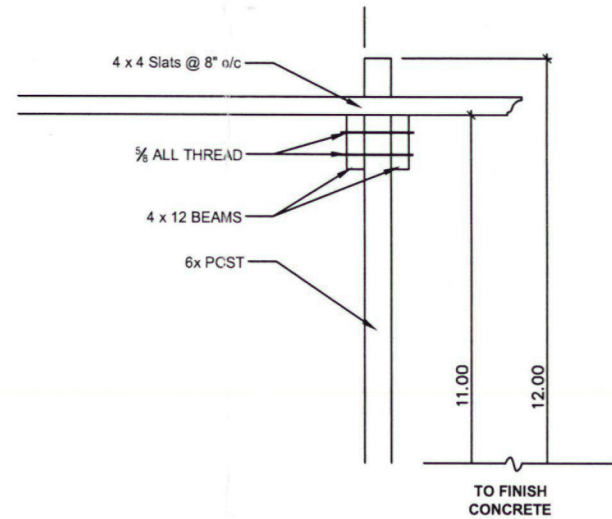

**DETAIL A
NO SCALE**

GENERAL NOTES:

- ALL LUMBER SHALL BE GRADE #1 OR BETTER
- CONCRETE SHALL BE 2500 PSI
- ALL SCREWS, BOLTS, ETC. SHALL BE STAINLESS STEEL OR GALVANIZED

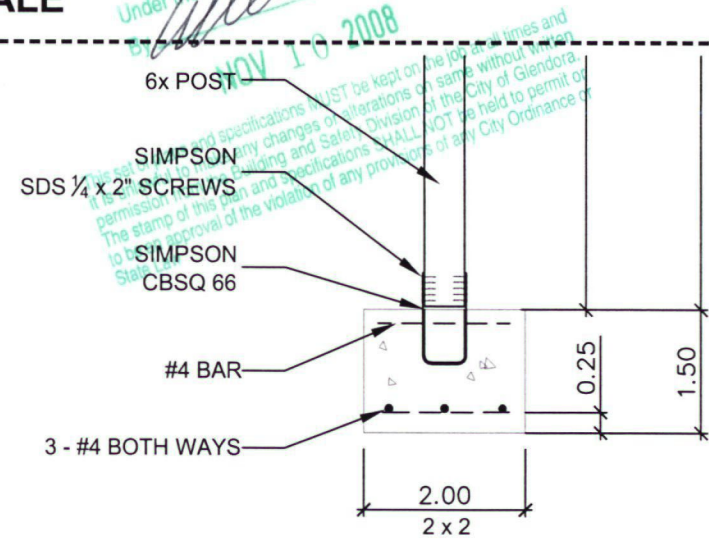

**DETAIL B
NO SCALE**

Note: Contractor shall be responsible for compliance with all N.P.D.E.S. requirements.

CONTRACTOR NOTICE:
NO FIELD CHANGES
ALLOWED WITHOUT PRIOR APPROVAL OF THE CITY ENGINEER.
Where field conditions necessitate a deviation from or modification to the approved plan, the contractor shall stop all work related to or affected by said field conditions. The Project Engineer shall submit design revisions to the City Engineer for review and obtain approval prior to resumption of construction.

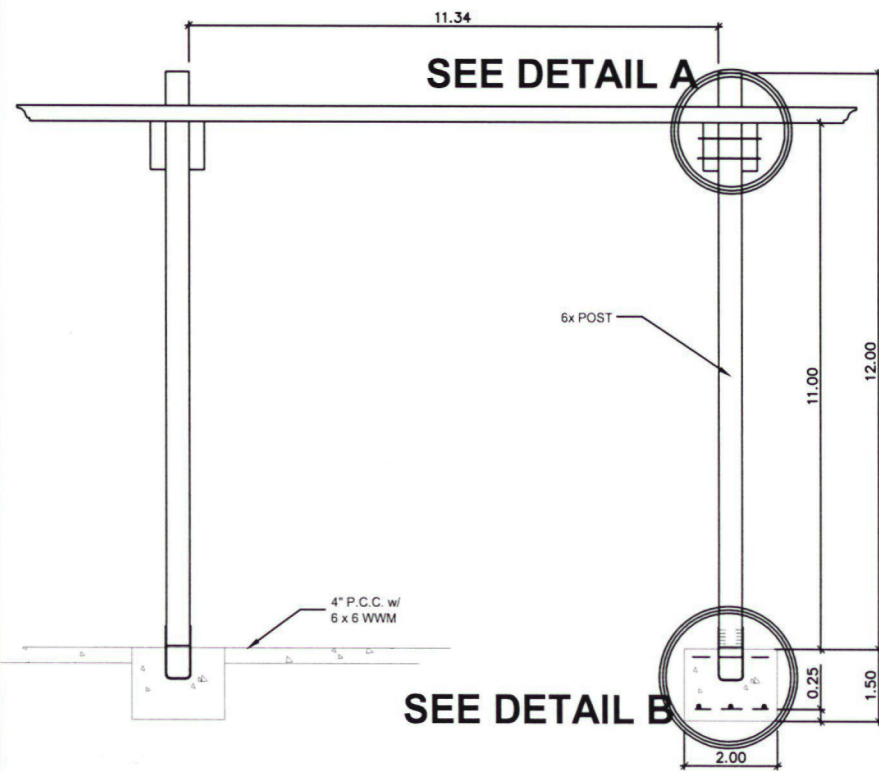

**EAST / WEST ELEVATION
= 40'**

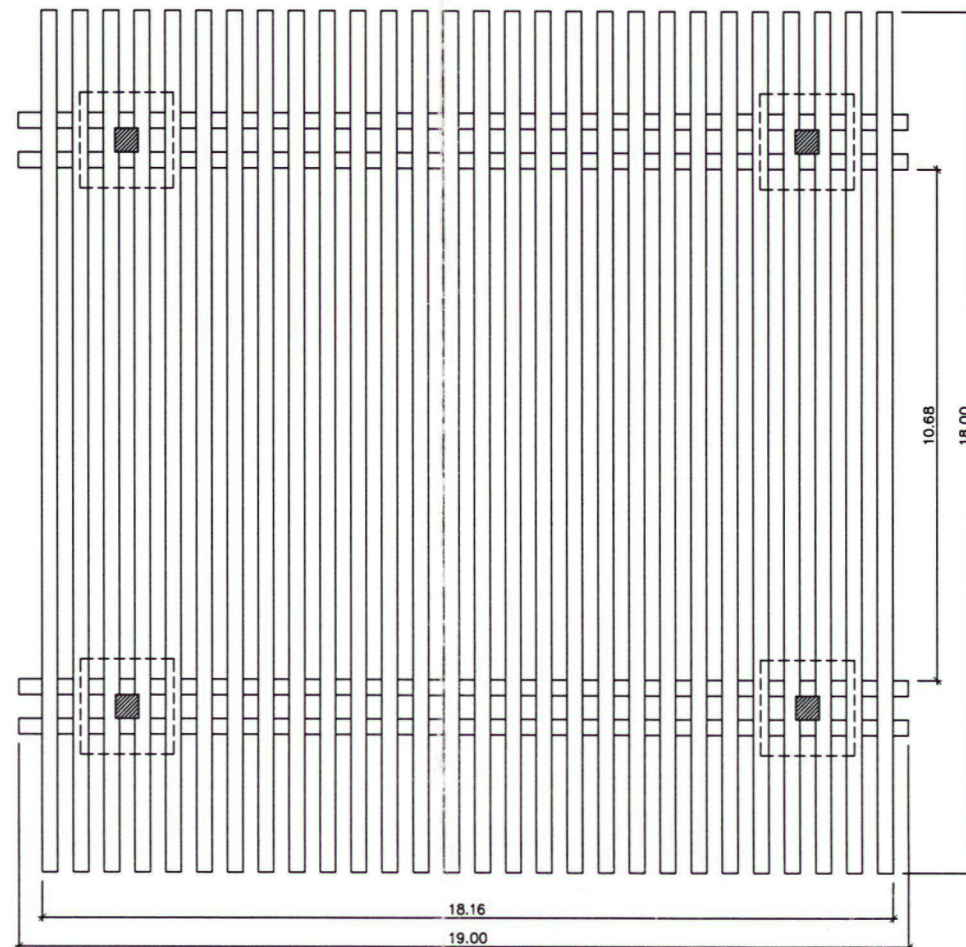

**PLAN VIEW
1/4" = 40' Foot**

City of Glendora
"Pride of the foothills"
116 E. Foothill Boulevard, Glendora, CA 91741

**PUBLIC WORKS DEPARTMENT
ENGINEERING DIVISION**
(626) 914-8246 FAX (626) 914-9053

LIBRARY PATIO - 140 S. GLENDORA AVE.
CHILDREN'S ROOM EXPANSION

Reviewed By:	Plan No.: 000	Scale: 1" = 40'
City Engineer	Date	Novemebr 2008
By: JMR	Sheet: 1 of 1	File No.:

CITY OF GLENDORA
Building & Safety Division
A.P.P. B.C. P.E. D.
Under the Code of the City of Glendora
NOV 10 2008

RECEIVED
NOV 10 2008
BUILDING DIVISION

08
530

CALIFORNIA ALL-PURPOSE ACKNOWLEDGMENT

State of California }
County of Los Angeles } ss.

On February 17, 2004 before me, Kandie Phelps, notary public
Date Name and Title of Officer (e.g., Jana Doe, Notary Public)
personally appeared be Wilkins
Name(s) of Signor(s)

personally known to me
 proved to me on the basis of satisfactory evidence

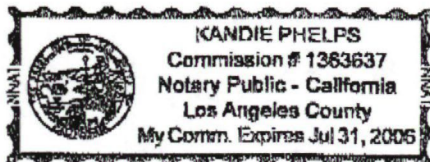

to be the person(s) whose name(s) is/are subscribed to the within instrument and acknowledged to me that he/she/they executed the same in his/her/their authorized capacity(ies), and that by his/her/their signature(s) on the instrument the person(s), or the entity upon behalf of which the person(s) acted, executed the instrument.

WITNESS my hand and official seal.

Kandie Phelps
Signature of Notary Public

OPTIONAL

Though the information below is not required by law, it may prove valuable to persons relying on the document and could prevent fraudulent removal and reattachment of this form to another document.

Description of Attached Document

Title or Type of Document: _____

Document Date: _____ Number of Pages: _____

Signer(s) Other Than Named Above: _____

Capacity(ies) Claimed by Signer

Signer's Name: _____

- Individual
- Corporate Officer — Title(s): _____
- Partner — Limited General
- Attorney-in-Fact
- Trustee
- Guardian or Conservator
- Other: _____

Signer Is Representing: _____

